

PROTECTION EASEMENT															
LINE LIST		MA WD 418.00	MA WD 419.00	MA WD 420.00 MA WD 422.00	MA WD 421.00	MA WD 420.00 MA WD 422.00	MA WD 424.00	MA WD 425.00	MA WD 426.00	MA WD 427.00	MA WD 428.00 MA LL 1.00 MA MD 1.00				
PIPELINE STATIONING		0+00	5+57	6+56	7+34	8+43	24+59 (MA WD 424.00) 24+02	28+25	30+77	38+89	49+08	52+80			

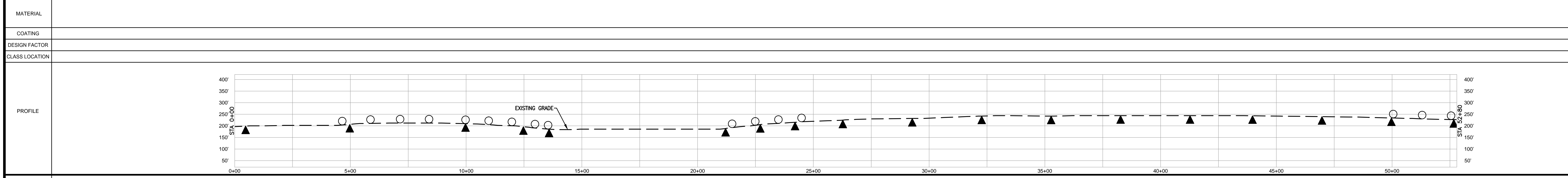
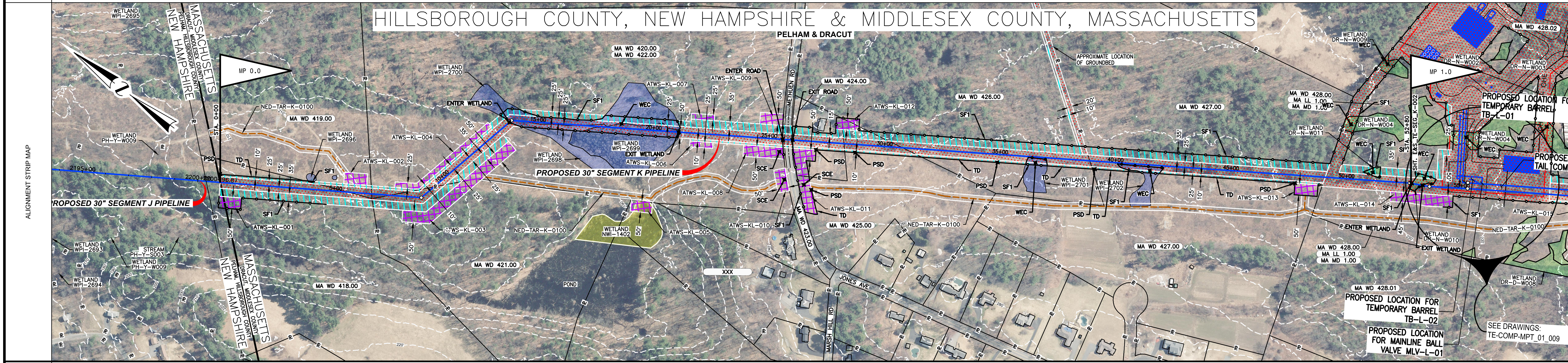

MATERIAL	
COATING	
DESIGN FACTOR	
CLASS LOCATION	
ENVIRONMENTAL	
SOILS	

NOTES

- EXISTING TENNESSEE GAS PIPELINE PERMANENT EASEMENTS ARE NOT DEPICTED IN THEIR ENTIRETY.
- PUBLIC WETLANDS ARE OBTAINED FROM THE NATIONAL WETLAND INVENTORY (NWI) (AS DEFINED IN RESOURCE REPORT 2.3).
- PUBLIC STREAMS ARE OBTAINED FROM THE NATIONAL HYDROGRAPHY DATASET. (NHD). (AS DEFINED IN RESOURCE REPORT 2.2).
- PHOTO INTERPRETED WETLANDS AND STREAMS ARE A RESULT OF A HIGH RESOLUTION PHOTOGRAPHIC INTERPOLATION.
- DELINEATED WETLANDS AND STREAMS ARE THE RESULT OF AN ENVIRONMENTAL GROUND SURVEY.
- PROPERTY LINES ARE BASED ON TAX MAPS AND ARE NOT THE RESULT OF A FULL BOUNDARY SURVEY.
- TRENCH PILLS SHALL BE INSTALLED AT ALL ROAD CROSSINGS AS DIRECTED BY THE ENVIRONMENTAL INSPECTOR.
- PERMANENT SLOPE BREAKERS SHOWN IN CULTIVATED AREAS AND LAWNS SHALL ONLY BE INSTALLED WITH THE LANDOWNER'S PERMISSION.

LEGEND

	EXISTING PERMANENT EASEMENT		LINE LIST NUMBER
	PROPOSED PERMANENT EASEMENT		PROPERTY LINE
	TEMPORARY WORKSPACE		MUNICIPAL LINE
	ADDITIONAL TEMPORARY WORKSPACE (ATWS)		WETLAND (PUBLIC)
	POTENTIAL STAGING AREA		WETLAND (PHOTO INTERPRETED)
	PROPOSED PIPELINE		WETLAND (DELINEATED)
	EXISTING TENNESSEE GAS PIPELINE		STREAM (DELINEATED)
	EXISTING FOREIGN PIPELINE		STREAM (PHOTO INTERPRETED)
	OVERHEAD POWER LINE		STREAM (PUBLIC)
	EXISTING FIBER OPTIC LINE		ACCESS ROAD
			FENCE LINE

REFERENCE DRAWINGS

TYPICALS

REVISIONS

NO	PROJ ID	DESCRIPTION	DATE	BY	CK	APPR
0		ISSUE FOR FERC	11/2015	HMM	HMM	

SCALE: 1 = 200'

IMAGERY: APRIL/MAY 2015

AREA: DIV.:

DRAFTER: HMM DATE: 01-12-15

DRAFT: HMM DATE: 01-12-15

COORD: HMM

Tennessee Gas Pipeline Company, L.L.C.
a Kinder Morgan company

NORTHEAST ENERGY DIRECT PROJECT

SEGMENT K WRIGHT TO DRACUT PIPELINE SEGMENT

EROSION & SEDIMENT CONTROL PLAN

ALIGNMENT SHEET

HILLSBOROUGH COUNTY, NEW HAMPSHIRE & MIDDLESEX COUNTY, MASSACHUSETTS

DESIGN COORD: HMM	DATE:	SCALE: 1 = 200'	PROJ. ID:
PROJECT COORD: HMM	DATE:		
OPER. APPR: HMM	DATE:		

E&S_TE-SEG_K-001 0

PROTECTION EASEMENT																							
LINE LIST			MA WD 428.00 MA LL 1.00 MA MD 1.00		MA LL 2.00 MA MD 2.00		MA MD 3.00 MA LL 3.00		MA MD 5.00 MA LL 5.00		MA LL 6.00 MA MD 6.00		MA LL 7.00 MA MD 7.00		MA LL 8.00 MA MD 8.00		MA LL 9.00 MA MD 9.00		MA LL 10.00 MA MD 10.00		MA LL 11.00 MA MD 11.00		

PIPELINE STATIONING

52+80

54+91

58+92

70+43

72+71

88+55

92+35

92+57

100+45

103+59

105+60

52+85 EDGE OF WETLAND
53+31 EDGE OF WETLAND
53+35 EDGE OF WETLAND

54+91 EDGE OF WETLAND
54+91 PROPERTY LINE

58+92 EDGE OF WETLAND
58+92 EDGE OF WETLAND

70+43 EDGE OF WETLAND 114' LT.
70+43 UTILITY POLE 3" LT.
70+44 OVERHEAD POWER LINE
70+45 EDGE OF PAVEMENT
70+45 WATER GAGE 56' RT.
70+45 WATER GAGE 58' RT.
70+47 EDGE OF PAVEMENT
70+43 PROPERTY LINE
70+48 UTILITY POLE 115' RT.
72+71 PROPERTY LINE

88+55 PROPERTY LINE
88+19 EDGE OF WETLAND
89+22 EDGE OF WETLAND

91+86 OVERHEAD POWER LINE
91+88 OVERHEAD POWER LINE
91+88 UTILITY POLE 55' RT.
91+88 UTILITY POLE 54' RT.
91+89 UTILITY POLE 154' RT.
92+01 OVERHEAD POWER LINE
92+01 OVERHEAD POWER LINE
92+11 UTILITY POLE 155' RT.
92+12 UTILITY POLE 53' RT.
92+14 UTILITY POLE 56' RT.
92+24 UTILITY POLE 114' RT.
92+24 UTILITY POLE 188' RT.
92+25 UTILITY POLE 92' RT.
92+25 UTILITY POLE 97' RT.
92+25 UTILITY POLE 97' RT.
92+44 OVERHEAD POWER LINE
92+44 OVERHEAD POWER LINE
92+43 OVERHEAD POWER LINE
92+43 OVERHEAD POWER LINE
92+73 UTILITY POLE 47' RT.
92+73 UTILITY POLE 202' RT.
92+74 UTILITY POLE 181' RT.
93+11 UTILITY POLE 181' RT.
93+46 E. OF EXISTING TOP PIPE
94+15 EDGE OF WETLAND
94+15 PROPERTY LINE
96+35 PROPERTY LINE
96+48 E. OF WHEELER RD
96+47 PROPERTY LINE
100+45 PROPERTY LINE
103+59 PROPERTY LINE

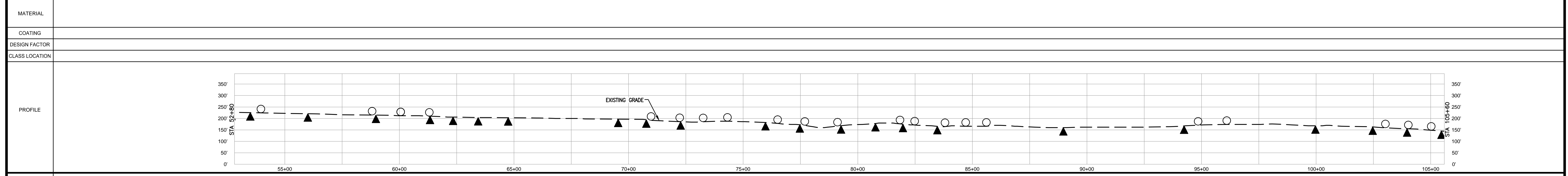
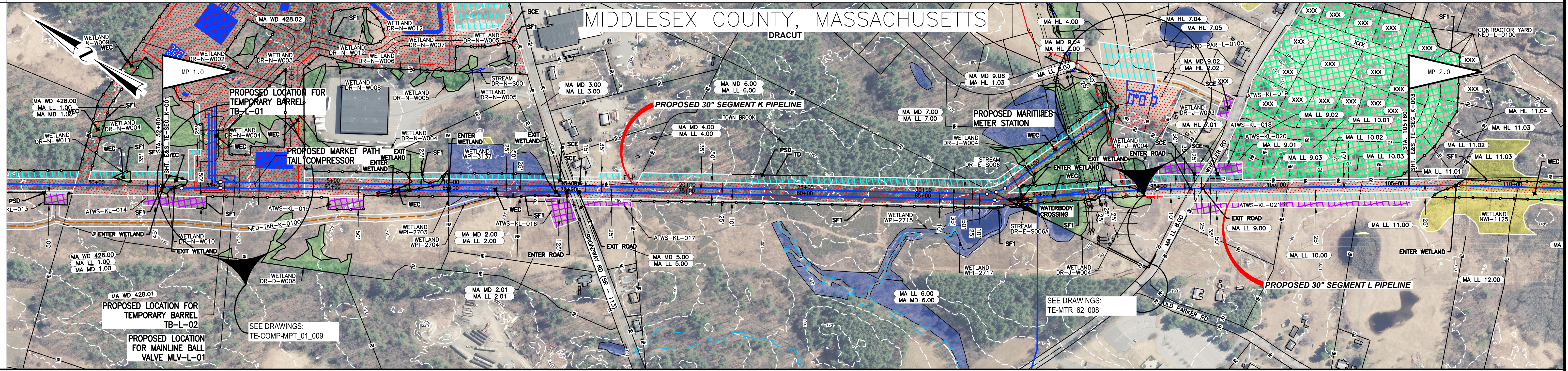

ENVIRONMENTAL	
SOILS	
<p>PROFILE LEGEND</p> <p>SLOPE BREAKERS ○</p> <p>TRENCH PLUG ▲</p>	

NOTES 1. EXISTING TENNESSEE GAS PIPELINE PERMANENT EASEMENTS ARE NOT DEPICTED IN THEIR ENTIRETY. 2. PUBLIC WETLANDS ARE OBTAINED FROM THE NATIONAL WETLAND INVENTORY (NWI) (AS DEFINED IN RESOURCE REPORT 2.3) 3. PUBLIC STREAMS ARE OBTAINED FROM THE NATIONAL HYDROGRAPHY DATASET. (NHD), (AS DEFINED IN RESOURCE REPORT 2.2) 4. PHOTO INTERPRETED WETLANDS AND STREAMS ARE A RESULT OF A HIGH RESOLUTION PHOTOGRAPHIC INTERPOLATION. 5. DELINEATED WETLANDS AND STREAMS ARE THE RESULT OF AN ENVIRONMENTAL GROUND SURVEY. 6. PROPERTY LINES ARE BASED ON TAX MAPS AND ARE NOT THE RESULT OF A FULL BOUNDARY SURVEY. 7. TRENCH PEGS SHALL BE INSTALLED AT ALL ROAD CROSSINGS AS DIRECTED BY THE ENVIRONMENTAL INSPECTOR. 8. PERMANENT SLOPE BREAKERS SHOWN IN CULTIVATED AREAS AND LAWNS SHALL ONLY BE INSTALLED WITH THE LANDOWNER'S PERMISSION.	LEGEND <table border="1"> <tr> <th colspan="3">LIMITS OF DISTURBANCE</th> </tr> <tr> <td>(Red dashed line)</td> <td>EXISTING PERMANENT EASEMENT</td> <td>PA HG3 400.00</td> </tr> <tr> <td>(Blue dashed line)</td> <td>PROPOSED PERMANENT EASEMENT</td> <td>PROPERTY LINE</td> </tr> <tr> <td>(Green dashed line)</td> <td>TEMPORARY WORKSPACE</td> <td>MUNICIPAL LINE</td> </tr> <tr> <td>(Purple dashed line)</td> <td>ADDITIONAL TEMPORARY WORKSPACE (ATWS)</td> <td>WETLAND (PUBLIC)</td> </tr> <tr> <td>(Orange dashed line)</td> <td>POTENTIAL STAGING AREA</td> <td>WETLAND (PHOTO INTERPRETED)</td> </tr> <tr> <td>(Blue dashed line)</td> <td>PROPOSED PIPELINE</td> <td>WETLAND (DELINEATED)</td> </tr> <tr> <td>(Red dashed line)</td> <td>EXISTING TENNESSEE GAS PIPELINE</td> <td>STREAM (DELINEATED)</td> </tr> <tr> <td>(Blue dashed line)</td> <td>EXISTING FOREIGN PIPELINE</td> <td>STREAM (PHOTO INTERPRETED)</td> </tr> <tr> <td>(Orange dashed line)</td> <td>OVERHEAD POWER LINE</td> <td>STREAM (PUBLIC)</td> </tr> <tr> <td>(Green dashed line)</td> <td>EXISTING FIBER OPTIC LINE</td> <td>ACCESS ROAD</td> </tr> <tr> <td></td> <td></td> <td>FENCE LINE</td> </tr> </table>	LIMITS OF DISTURBANCE			(Red dashed line)	EXISTING PERMANENT EASEMENT	PA HG3 400.00	(Blue dashed line)	PROPOSED PERMANENT EASEMENT	PROPERTY LINE	(Green dashed line)	TEMPORARY WORKSPACE	MUNICIPAL LINE	(Purple dashed line)	ADDITIONAL TEMPORARY WORKSPACE (ATWS)	WETLAND (PUBLIC)	(Orange dashed line)	POTENTIAL STAGING AREA	WETLAND (PHOTO INTERPRETED)	(Blue dashed line)	PROPOSED PIPELINE	WETLAND (DELINEATED)	(Red dashed line)	EXISTING TENNESSEE GAS PIPELINE	STREAM (DELINEATED)	(Blue dashed line)	EXISTING FOREIGN PIPELINE	STREAM (PHOTO INTERPRETED)	(Orange dashed line)	OVERHEAD POWER LINE	STREAM (PUBLIC)	(Green dashed line)	EXISTING FIBER OPTIC LINE	ACCESS ROAD			FENCE LINE	REFERENCE DRAWINGS <table border="1"> <tr> <th>NO</th> <th>PROJ ID</th> <th>DESCRIPTION</th> <th>DATE</th> <th>BY</th> <th>CK</th> <th>APPR</th> </tr> <tr> <td>0</td> <td></td> <td>ISSUE FOR FERD</td> <td>11/2015</td> <td>HMM</td> <td>HMM</td> <td></td> </tr> </table>	NO	PROJ ID	DESCRIPTION	DATE	BY	CK	APPR	0		ISSUE FOR FERD	11/2015	HMM	HMM		<table border="1"> <tr> <td>SCALE</td> <td>200</td> <td>100</td> <td>0</td> <td>200</td> <td>400</td> </tr> </table> <p>IMAGERY: APRIL/MAY 2015</p>	SCALE	200	100	0	200	400	<table border="1"> <tr> <td colspan="2">REVISIONS</td> <td>AREA:</td> <td>DIV.:</td> </tr> <tr> <td>0</td> <td>ISSUE FOR FERD</td> <td>DATE: 01-12-15</td> <td>DRAFTER: HMM</td> </tr> <tr> <td></td> <td></td> <td>DATE: 01-12-15</td> <td>COORD: HMM</td> </tr> </table>	REVISIONS		AREA:	DIV.:	0	ISSUE FOR FERD	DATE: 01-12-15	DRAFTER: HMM			DATE: 01-12-15	COORD: HMM	<table border="1"> <tr> <td>DESIGN COORD:</td> <td>DATE:</td> <td>SCALE: 1 = 200'</td> <td>PROJ. ID:</td> </tr> <tr> <td>PROJECT COORD:</td> <td>DATE:</td> <td></td> <td></td> </tr> <tr> <td>OPER. APPR:</td> <td>DATE:</td> <td></td> <td></td> </tr> </table>	DESIGN COORD:	DATE:	SCALE: 1 = 200'	PROJ. ID:	PROJECT COORD:	DATE:			OPER. APPR:	DATE:			<p>Tennessee Gas Pipeline Company, L.L.C. a Kinder Morgan company</p> <p>NORTHEAST ENERGY DIRECT PROJECT SEGMENT K WRIGHT TO DRACUT PIPELINE SEGMENT EROSION & SEDIMENT CONTROL PLAN ALIGNMENT MASSACHUSETTS MIDDLESEX COUNTY, MASSACHUSETTS</p> <p>E&S_TE-SEG_K-002 0</p>
		LIMITS OF DISTURBANCE																																																																																				
(Red dashed line)	EXISTING PERMANENT EASEMENT	PA HG3 400.00																																																																																				
(Blue dashed line)	PROPOSED PERMANENT EASEMENT	PROPERTY LINE																																																																																				
(Green dashed line)	TEMPORARY WORKSPACE	MUNICIPAL LINE																																																																																				
(Purple dashed line)	ADDITIONAL TEMPORARY WORKSPACE (ATWS)	WETLAND (PUBLIC)																																																																																				
(Orange dashed line)	POTENTIAL STAGING AREA	WETLAND (PHOTO INTERPRETED)																																																																																				
(Blue dashed line)	PROPOSED PIPELINE	WETLAND (DELINEATED)																																																																																				
(Red dashed line)	EXISTING TENNESSEE GAS PIPELINE	STREAM (DELINEATED)																																																																																				
(Blue dashed line)	EXISTING FOREIGN PIPELINE	STREAM (PHOTO INTERPRETED)																																																																																				
(Orange dashed line)	OVERHEAD POWER LINE	STREAM (PUBLIC)																																																																																				
(Green dashed line)	EXISTING FIBER OPTIC LINE	ACCESS ROAD																																																																																				
		FENCE LINE																																																																																				
NO	PROJ ID	DESCRIPTION	DATE	BY	CK	APPR																																																																																
0		ISSUE FOR FERD	11/2015	HMM	HMM																																																																																	
SCALE	200	100	0	200	400																																																																																	
REVISIONS		AREA:	DIV.:																																																																																			
0	ISSUE FOR FERD	DATE: 01-12-15	DRAFTER: HMM																																																																																			
		DATE: 01-12-15	COORD: HMM																																																																																			
DESIGN COORD:	DATE:	SCALE: 1 = 200'	PROJ. ID:																																																																																			
PROJECT COORD:	DATE:																																																																																					
OPER. APPR:	DATE:																																																																																					

PROTECTION EASEMENT													
LINE LIST	<table border="1"> <tr> <td>MA LL 11.00</td> <td>MA LL 12.00</td> <td>MA LL 13.00</td> <td>MA LL 14.00</td> <td>MA LL 15.00</td> <td>MA LL 16.00</td> </tr> <tr> <td>MA HL 16.04</td> <td>MA HL 16.03</td> <td></td> <td></td> <td></td> <td></td> </tr> </table>	MA LL 11.00	MA LL 12.00	MA LL 13.00	MA LL 14.00	MA LL 15.00	MA LL 16.00	MA HL 16.04	MA HL 16.03				
MA LL 11.00	MA LL 12.00	MA LL 13.00	MA LL 14.00	MA LL 15.00	MA LL 16.00								
MA HL 16.04	MA HL 16.03												
PIPELINE STATIONING	<p>107+80 EDGE OF WETLAND 107+80 P.L. = 2+127.81 108+02 PROPERTY LINE</p> <p>110+24 PROPERTY LINE</p> <p>115+81 EDGE OF WETLAND 116+41 PROPERTY LINE 117+22 PROPERTY LINE</p> <p>124+92 PROPERTY LINE</p> <p>127+38 P.L. = 8+000.00 I.L. 127+38 P.L. = 45+000.00 I.L. 128+18 P.L. = 44+821.16 I.L. 129+07 END STA.</p>												

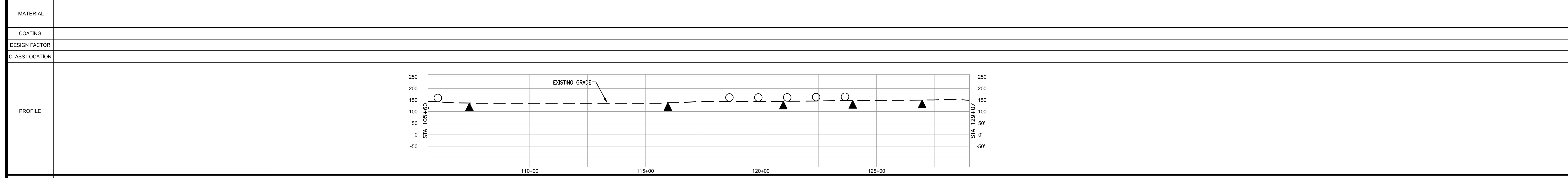
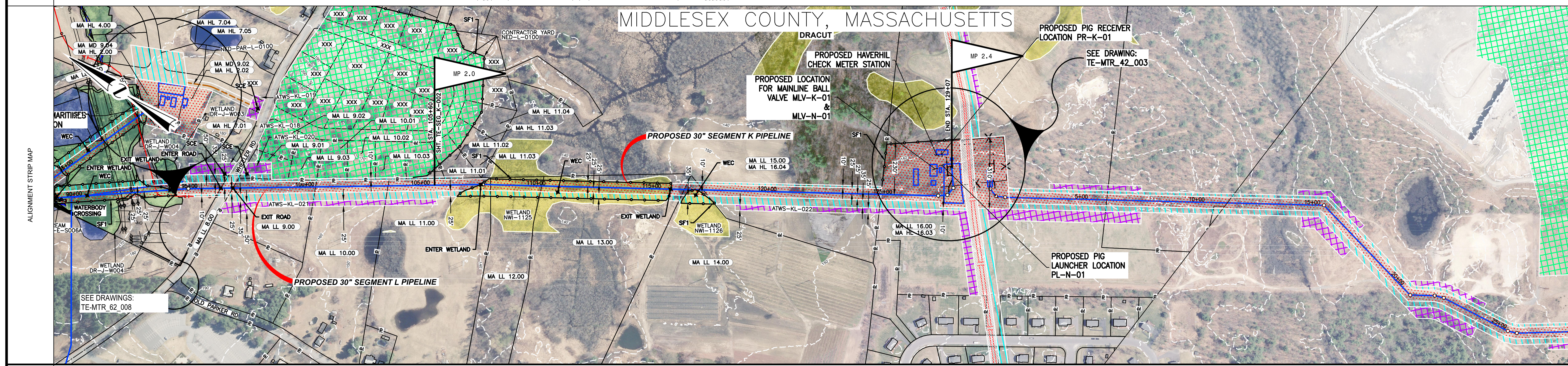

MATERIAL	
COATING	
DESIGN FACTOR	
CLASS LOCATION	
ENVIRONMENTAL	
SOILS	

<p>NOTES</p> <ol style="list-style-type: none"> EXISTING TENNESSEE GAS PIPELINE PERMANENT EASEMENTS ARE NOT DEPICTED IN THEIR ENTIRETY. PUBLIC WETLANDS ARE OBTAINED FROM THE NATIONAL WETLAND INVENTORY (NWI) (AS DEFINED IN RESOURCE REPORT 2.3) PUBLIC STREAMS ARE OBTAINED FROM THE NATIONAL HYDROGRAPHY DATASET. (NHD) (AS DEFINED IN RESOURCE REPORT 2.2) PHOTO INTERPRETED WETLANDS AND STREAMS ARE A RESULT OF A HIGH RESOLUTION PHOTOGRAPHIC INTERPOLATION. DELINEATED WETLANDS AND STREAMS ARE THE RESULT OF AN ENVIRONMENTAL GROUND SURVEY. PROPERTY LINES ARE BASED ON TAX MAPS AND ARE NOT THE RESULT OF A FULL BOUNDARY SURVEY. TRENCH PLUGS SHALL BE INSTALLED AT ALL ROAD CROSSINGS AS DIRECTED BY THE ENVIRONMENTAL INSPECTOR. PERMANENT SLOPE BREAKERS SHOWN IN CULTIVATED AREAS AND LAWNS SHALL ONLY BE INSTALLED WITH THE LANDOWNER'S PERMISSION. 	<p>LEGEND</p> <table border="1"> <tr> <td>EXISTING PERMANENT EASEMENT</td> <td>PA HG3 400.00</td> <td>LINE LIST NUMBER</td> </tr> <tr> <td>PROPOSED PERMANENT EASEMENT</td> <td>—R—</td> <td>PROPERTY LINE</td> </tr> <tr> <td>TEMPORARY WORKSPACE</td> <td>—M—</td> <td>MUNICIPAL LINE</td> </tr> <tr> <td>ADDITIONAL TEMPORARY WORKSPACE (ATWS)</td> <td>—W—</td> <td>WETLAND (PUBLIC)</td> </tr> <tr> <td>POTENTIAL STAGING AREA</td> <td>—P—</td> <td>WETLAND (PHOTO INTERPRETED)</td> </tr> <tr> <td>PROPOSED PIPELINE</td> <td>—S—</td> <td>WETLAND (DELINEATED)</td> </tr> <tr> <td>EXISTING TENNESSEE GAS PIPELINE</td> <td>—D—</td> <td>STREAM (DELINEATED)</td> </tr> <tr> <td>EXISTING FOREIGN PIPELINE</td> <td>—C—</td> <td>STREAM (PHOTO INTERPRETED)</td> </tr> <tr> <td>OVERHEAD POWER LINE</td> <td>—O—</td> <td>STREAM (PUBLIC)</td> </tr> <tr> <td>EXISTING FIBER OPTIC LINE</td> <td>—F—</td> <td>ACCESS ROAD</td> </tr> <tr> <td></td> <td>—X—</td> <td>FENCE LINE</td> </tr> </table>	EXISTING PERMANENT EASEMENT	PA HG3 400.00	LINE LIST NUMBER	PROPOSED PERMANENT EASEMENT	—R—	PROPERTY LINE	TEMPORARY WORKSPACE	—M—	MUNICIPAL LINE	ADDITIONAL TEMPORARY WORKSPACE (ATWS)	—W—	WETLAND (PUBLIC)	POTENTIAL STAGING AREA	—P—	WETLAND (PHOTO INTERPRETED)	PROPOSED PIPELINE	—S—	WETLAND (DELINEATED)	EXISTING TENNESSEE GAS PIPELINE	—D—	STREAM (DELINEATED)	EXISTING FOREIGN PIPELINE	—C—	STREAM (PHOTO INTERPRETED)	OVERHEAD POWER LINE	—O—	STREAM (PUBLIC)	EXISTING FIBER OPTIC LINE	—F—	ACCESS ROAD		—X—	FENCE LINE	<p>REFERENCE DRAWINGS</p> <p>TYPICALS</p>	<p>REVISIONS</p> <table border="1"> <thead> <tr> <th>NO</th> <th>PROJ ID</th> <th>DESCRIPTION</th> <th>DATE</th> <th>BY</th> <th>CK</th> <th>APPR</th> </tr> </thead> <tbody> <tr> <td>0</td> <td></td> <td>ISSUE FOR FERC</td> <td>11/2015</td> <td>HMM</td> <td>HMM</td> <td></td> </tr> </tbody> </table>	NO	PROJ ID	DESCRIPTION	DATE	BY	CK	APPR	0		ISSUE FOR FERC	11/2015	HMM	HMM		<p>SCALE: 1 = 200'</p> <p>PROJ. ID.: E&S_TE-SEG_K-003</p>
		EXISTING PERMANENT EASEMENT	PA HG3 400.00	LINE LIST NUMBER																																															
PROPOSED PERMANENT EASEMENT	—R—	PROPERTY LINE																																																	
TEMPORARY WORKSPACE	—M—	MUNICIPAL LINE																																																	
ADDITIONAL TEMPORARY WORKSPACE (ATWS)	—W—	WETLAND (PUBLIC)																																																	
POTENTIAL STAGING AREA	—P—	WETLAND (PHOTO INTERPRETED)																																																	
PROPOSED PIPELINE	—S—	WETLAND (DELINEATED)																																																	
EXISTING TENNESSEE GAS PIPELINE	—D—	STREAM (DELINEATED)																																																	
EXISTING FOREIGN PIPELINE	—C—	STREAM (PHOTO INTERPRETED)																																																	
OVERHEAD POWER LINE	—O—	STREAM (PUBLIC)																																																	
EXISTING FIBER OPTIC LINE	—F—	ACCESS ROAD																																																	
	—X—	FENCE LINE																																																	
NO	PROJ ID	DESCRIPTION	DATE	BY	CK	APPR																																													
0		ISSUE FOR FERC	11/2015	HMM	HMM																																														
<p>PROFILE LEGEND</p> <p>SLOPE BREAKERS ○</p> <p>TRENCH PLUG ▲</p>	<p>AREA: DRAFT: HMM</p> <p>DATE: 01-12-15</p> <p>COORD: HMM</p> <p>DATE: 01-12-15</p>	<p>Tennessee Gas Pipeline Company, L.L.C.</p> <p>a Kinder Morgan company</p>																																																	