

HILLSBOROUGH COUNTY, NEW HAMPSHIRE & MIDDLESEX COUNTY, MASSACHUSETTS

PELHAM & DRACUT

- LEGEND**
- EXISTING PERMANENT EASEMENT
 - PROPOSED PERMANENT EASEMENT
 - TEMPORARY WORKSPACE
 - ADDITIONAL TEMPORARY WORKSPACE (ATWS)
 - POTENTIAL STAGING AREA
 - LIMITS OF DISTURBANCE
 - ACCESS ROAD
 - PROPOSED PIPELINE
 - EXISTING TENNESSEE GAS PIPELINE
 - EXISTING FOREIGN PIPELINE
 - OVERHEAD POWER LINE
 - EXISTING FIBER OPTIC LINE
 - LINE LIST NUMBER
 - PROPERTY LINE
 - MUNICIPAL LINE
 - WETLAND (PUBLIC)
 - WETLAND (DELINEATED)
 - 5' OF STREAM (DELINEATED)
 - 5' OF STREAM (PUBLIC)
 - FENCE LINE

g:\kindermorgan\339501_nedproject\DataProd\Work\Drafting\access_roads\MA\segment_k\NED-TAR-K-0100A.dwg - PLOT TIME: 11/17/2015 12:05 AM

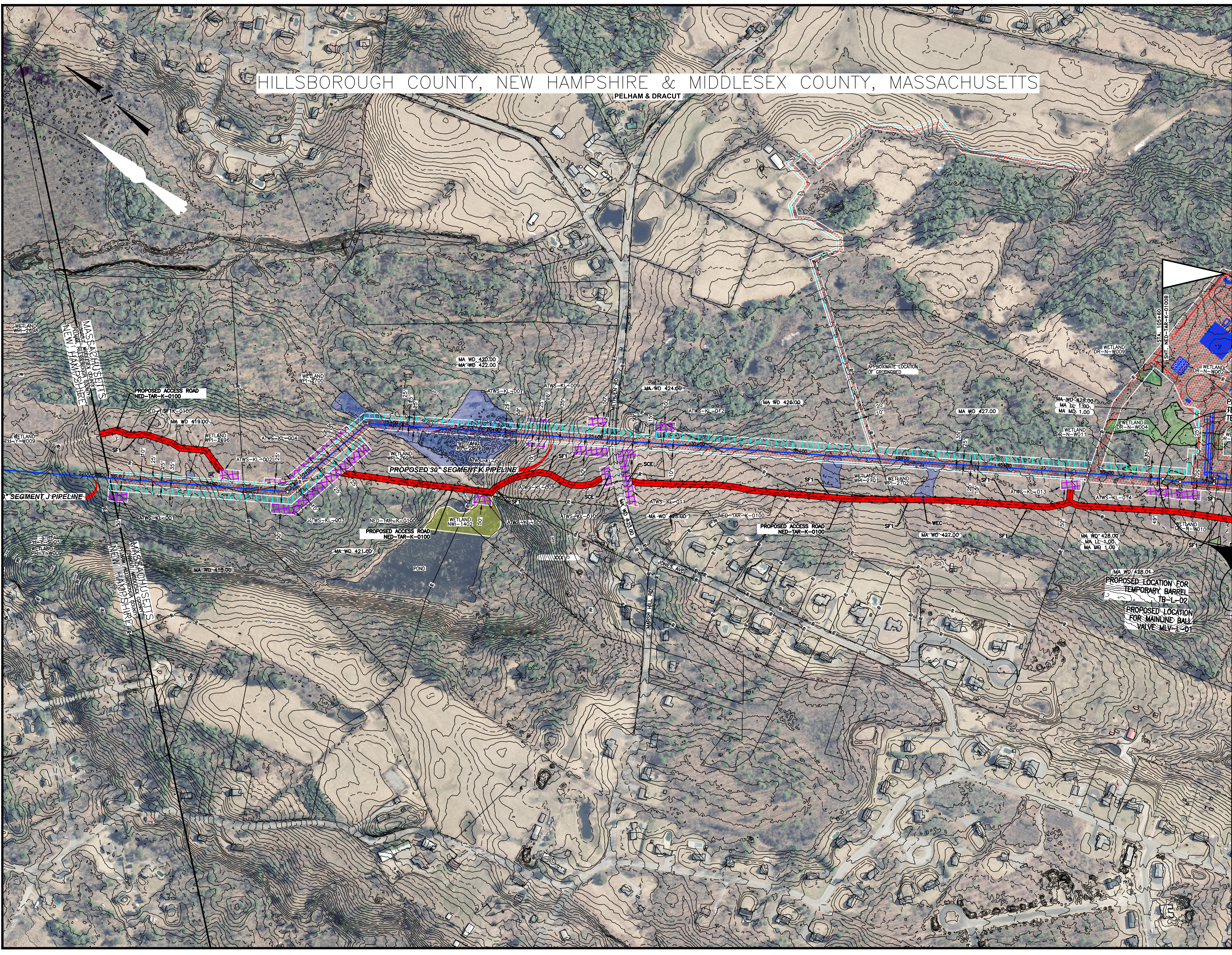

PRELIMINARY DRAFT

NO.	DATE	BY	DESCRIPTION	PROJ. ID	APPR.
REVISIONS					



Tennessee Gas Pipeline Company, L.L.C.
a Kinder Morgan company

**NORTHEAST ENERGY DIRECT PROJECT
ACCESS ROAD DETAILS SEGMENT K
NED-TAR-K-0100
WRIGHT TO DRACUT PIPELINE
CHESHIRE COUNTY
MASSACHUSETTS**

Section:	Township:	Range:
Co./Par.: HILLSBOROUGH-NH, MIDDLESEX-MA	State: MASSACHUSETTS	
Division:	Op. Area:	
Drafter: BZ	Date:	Project ID:
Chk'd: DP	Date:	Scale: 1" = 200'
Approved: JK	Date:	Filename: NED-TAR-K-0100A
Sheet: of		Type: CAD

MIDDLESEX COUNTY, MASSACHUSETTS

DRACUT

LEGEND	
	EXISTING PERMANENT EASEMENT
	PROPOSED PERMANENT EASEMENT
	TEMPORARY WORKSPACE
	ADDITIONAL TEMPORARY WORKSPACE (ATWS)
	POTENTIAL STAGING AREA
	LIMITS OF DISTURBANCE
	ACCESS ROAD
	PROPOSED PIPELINE
	EXISTING TENNESSEE GAS PIPELINE
	EXISTING FOREIGN PIPELINE
	OVERHEAD POWER LINE
	EXISTING FIBER OPTIC LINE
	LINE LIST NUMBER
	PROPERTY LINE
	MUNICIPAL LINE
	WETLAND (PUBLIC)
	WETLAND (DELINEATED)
	ε OF STREAM (DELINEATED)
	ε OF STREAM (PUBLIC)
	FENCE LINE

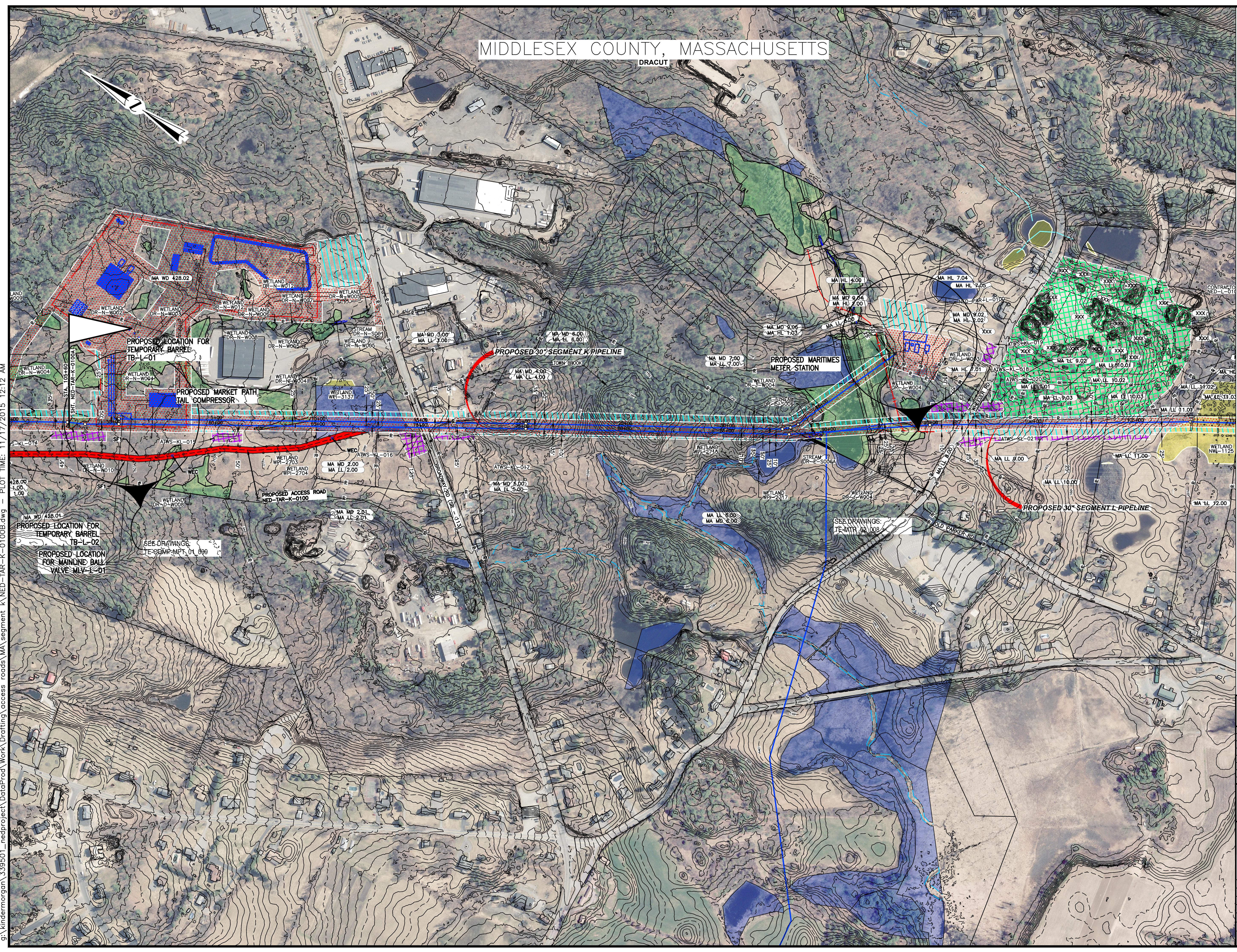

g:\kindermorgan\339501_nedproject\DataProd\Work\Drafting\access_roads\MA_segment_k\NED-TAR-K-0100B.dwg - PLOT TIME: 11/17/2015 12:12 AM

PRELIMINARY DRAFT

NO.	DATE	BY	DESCRIPTION	PROJ. ID	APPR.
REVISIONS					



NORTHEAST ENERGY DIRECT PROJECT
ACCESS ROAD DETAILS SEGMENT K
NED-TAR-K-0100
WRIGHT TO DRACUT PIPELINE
MIDDLESEX COUNTY
MASSACHUSETTS

Section:	Township:	Range:
Co./Par.: MIDDLESEX	State: MASSACHUSETTS	
Division:	Op. Area:	
Drafter: BZ	Date:	Project ID:
Chk'd: DP	Date:	Scale: 1" = 200'
Approved: JK	Date:	Filename: NED-TAR-K-0100B
Sheet: of		Type: CAD