

\\hmmg.cc\panzura\pipeline\kindermorgan\339501\_nedproject\DataProd\Work\Drafting\access\_roads\MA\segment\NED-TAR-K-0100.dwg - PLOT TIME: 11/16/2015 10:56 PM

# MIDDLESEX COUNTY, MASSACHUSETTS

DRACUT

LEGEND	
	EXISTING PERMANENT EASEMENT
	PROPOSED PERMANENT EASEMENT
	TEMPORARY WORKSPACE
	ADDITIONAL TEMPORARY WORKSPACE (ATWS)
	POTENTIAL STAGING AREA
	LIMITS OF DISTURBANCE
	ACCESS ROAD
	PROPOSED PIPELINE
	EXISTING TENNESSEE GAS PIPELINE
	EXISTING FOREIGN PIPELINE
	OVERHEAD POWER LINE
	EXISTING FIBER OPTIC LINE
	LINE LIST NUMBER
	PROPERTY LINE
	MUNICIPAL LINE
	WETLAND (PUBLIC)
	WETLAND (DELINEATED)
	ε OF STREAM (DELINEATED)
	ε OF STREAM (PUBLIC)
	FENCE LINE

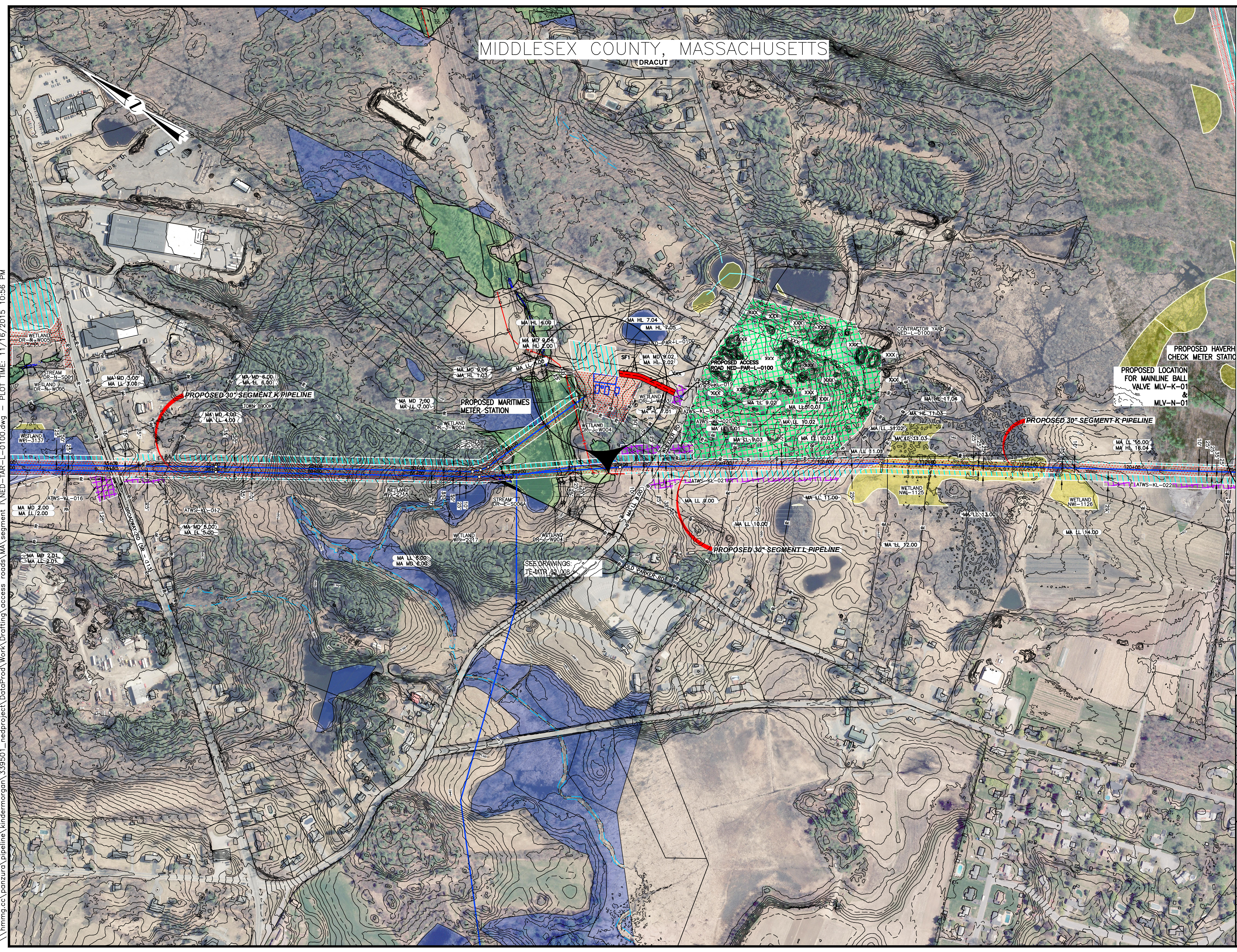

PROPOSED HAVERHILL CHECK METER STATION  
 PROPOSED LOCATION FOR MAINLINE BALL VALVE MLV-K-01 & MLV-N-01

PROPOSED MARITIMES METER STATION

SEE DRAWINGS: TE-MTR-01008

PRELIMINARY DRAFT

NO.	DATE	BY	DESCRIPTION	PROJ. ID	APPR.
REVISIONS					



NORTHEAST ENERGY DIRECT PROJECT  
 ACCESS ROAD DETAILS SEGMENT K  
 NED-TAR-K-0100  
 WRIGHT TO DRACUT PIPELINE  
 MIDDLESEX COUNTY  
 MASSACHUSETTS

Section:	Township:	Range:
Co./Par.: MIDDLESEX	State: MASSACHUSETTS	
Division:	Op. Area:	
Drafter: BZ	Date:	Project ID:
Chk'd: DP	Date:	Scale: 1" = 200'
Approved: JK	Date:	Filename: NED-TAR-K-0100
Sheet: of		Type: CAD