

g:\kindermorgan\339501_nedproject\DataProd\Work\Drafting\access_roads\MA_segment_P\NED-TAR-P-0800.dwg - PLOT TIME: 11/16/2015 11:36 PM

ESSEX COUNTY, MASSACHUSETTS

METHUEN

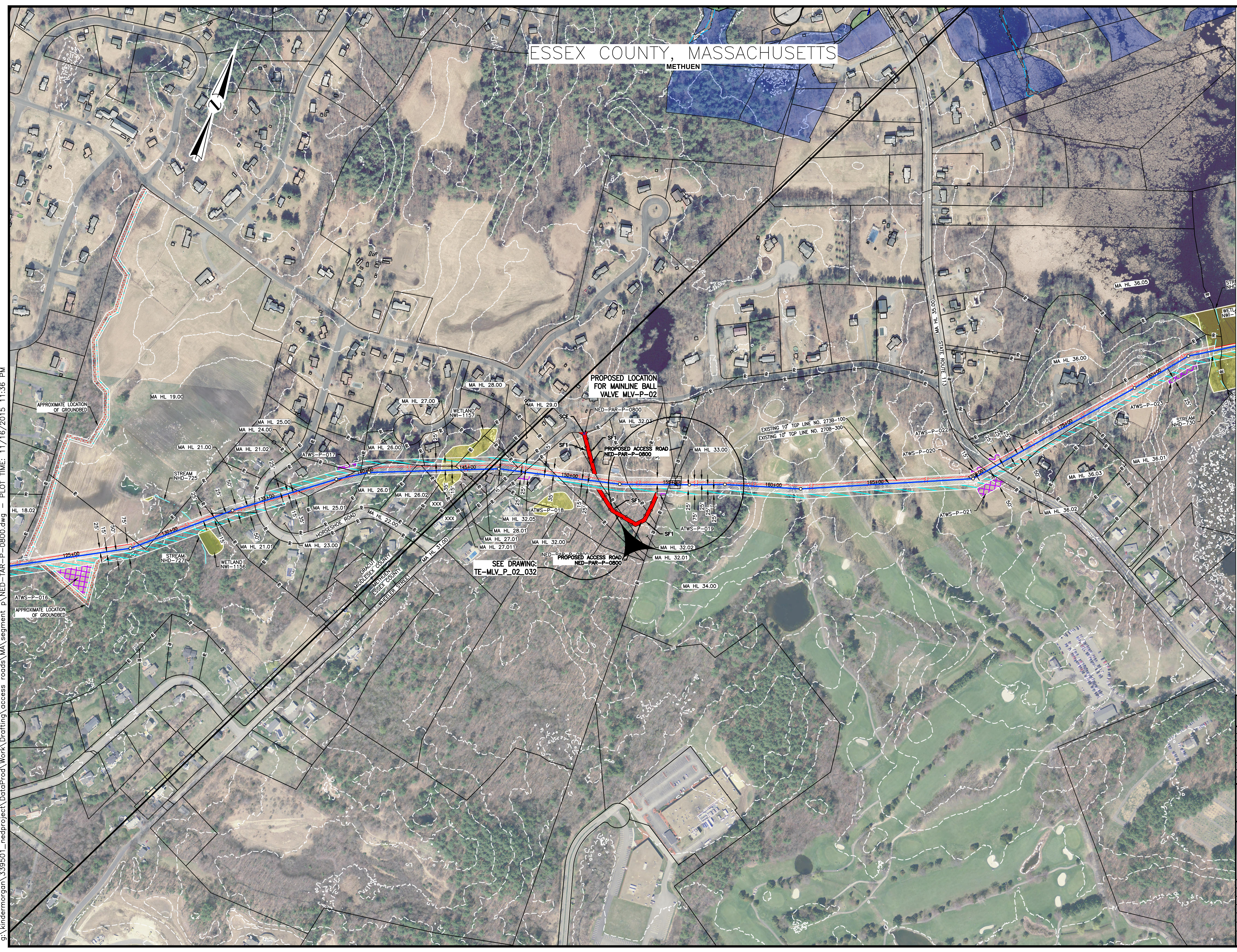

LEGEND	
	EXISTING PERMANENT EASEMENT
	PROPOSED PERMANENT EASEMENT
	TEMPORARY WORKSPACE
	ADDITIONAL TEMPORARY WORKSPACE (ATWS)
	POTENTIAL STAGING AREA
	LIMITS OF DISTURBANCE
	ACCESS ROAD
	PROPOSED PIPELINE
	EXISTING TENNESSEE GAS PIPELINE
	EXISTING FOREIGN PIPELINE
	OVERHEAD POWER LINE
	EXISTING FIBER OPTIC LINE
	LINE LIST NUMBER
	PROPERTY LINE
	MUNICIPAL LINE
	WETLAND (PUBLIC)
	WETLAND (DELINEATED)
	OF STREAM (DELINEATED)
	OF STREAM (PUBLIC)
	FENCE LINE

PRELIMINARY DRAFT

NO.	DATE	BY	DESCRIPTION	PROJ. ID	APPR.
REVISIONS					



NORTHEAST ENERGY DIRECT PROJECT
 ACCESS ROAD DETAILS SEGMENT P
 NED-TAR-P-0800
 WRIGHT TO DRACUT PIPELINE
 CHESHIRE COUNTY
 MASSACHUSETTS

Section:	Township:	Range:
Co./Par.: ESSEX, MA	State: MASSACHUSETTS	
Division:	Op. Area:	
Drafter: BZ	Date:	Project ID:
Chk'd: DP	Date:	Scale: 1" = 200'
Approved: JK	Date:	Filename: NED-TAR-P-0800
Sheet: of		Type: CAD