

MIDDLESEX COUNTY, MASSACHUSETTS

TOWNSEND

LEGEND	
	EXISTING PERMANENT EASEMENT
	PROPOSED PERMANENT EASEMENT
	TEMPORARY WORKSPACE
	ADDITIONAL TEMPORARY WORKSPACE (ATWS)
	POTENTIAL STAGING AREA
	LIMITS OF DISTURBANCE
	ACCESS ROAD
	PROPOSED PIPELINE
	EXISTING TENNESSEE GAS PIPELINE
	EXISTING FOREIGN PIPELINE
	OVERHEAD POWER LINE
	EXISTING FIBER OPTIC LINE
	LINE LIST NUMBER
	PROPERTY LINE
	MUNICIPAL LINE
	WETLAND (PUBLIC)
	WETLAND (DELINEATED)
	ε OF STREAM (DELINEATED)
	ε OF STREAM (PUBLIC)
	FENCE LINE

\\hmmg.cc\panzura\pipeline\kindermorgan\339501_nedproject\DataProd\Work\Drafting\access_roads\MA\segment_q\NED-TAR-Q-0100.dwg - PLOT TIME: 11/16/2015 9:36 PM

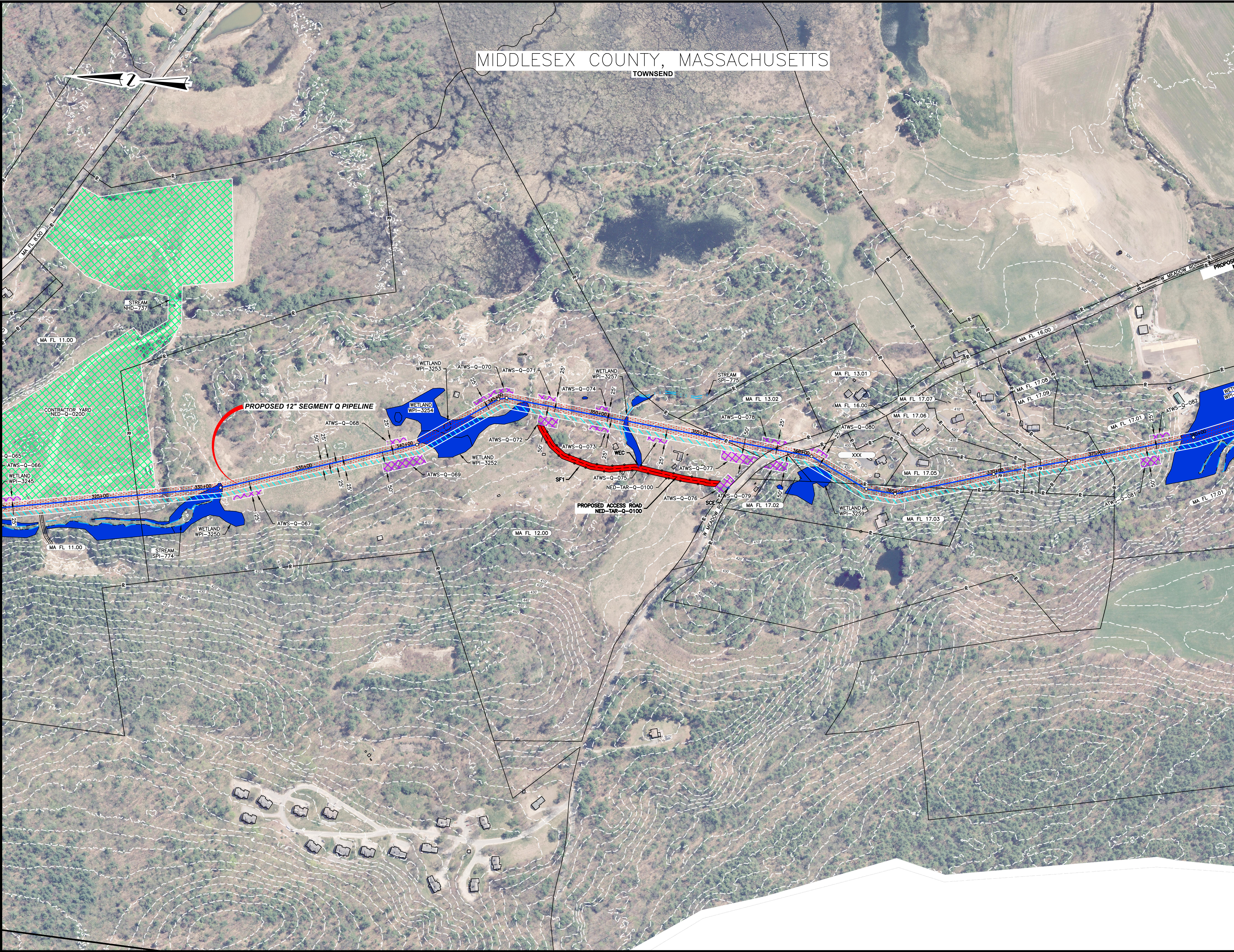

PRELIMINARY DRAFT

NO.	DATE	BY	DESCRIPTION	PROJ. ID	APPR.
REVISIONS					



NORTHEAST ENERGY DIRECT PROJECT
 ACCESS ROAD DETAILS SEGMENT I
 NED-TAR-Q-0100
 WRIGHT TO DRACUT PIPELINE
 MIDDLESEX COUNTY
 MASSACHUSETTS

Section:	Township:	Range:
Co./Par.:	MIDDLESEX	State: MASSACHUSETTS
Division:		Op. Area:
Drafter: BZ	Date:	Project ID:
Chk'd: DP	Date:	Scale: 1" = 200'
Approved: JK	Date:	Filename: NED-TAR-Q-0100
		Sheet: of
		Type: CAD

MIDDLESEX COUNTY, MASSACHUSETTS

TOWNSEND

\\hmmg.cc\panzura\pipeline\kindermorgan\339501_nedproject\DataProd\Work\Drafting\access_road\MA_segment_q\NED-TAR-Q-0200_0300.dwg - PLOT TIME: 11/16/2015 9:41 PM

LEGEND

- EXISTING PERMANENT EASEMENT
- PROPOSED PERMANENT EASEMENT
- TEMPORARY WORKSPACE
- ADDITIONAL TEMPORARY WORKSPACE (ATWS)
- POTENTIAL STAGING AREA
- LIMITS OF DISTURBANCE
- ACCESS ROAD
- PROPOSED PIPELINE
- EXISTING TENNESSEE GAS PIPELINE
- EXISTING FOREIGN PIPELINE
- OVERHEAD POWER LINE
- EXISTING FIBER OPTIC LINE
- LINE LIST NUMBER
- PROPERTY LINE
- MUNICIPAL LINE
- WETLAND (PUBLIC)
- WETLAND (DELINEATED)
- OF STREAM (DELINEATED)
- OF STREAM (PUBLIC)
- FENCE LINE

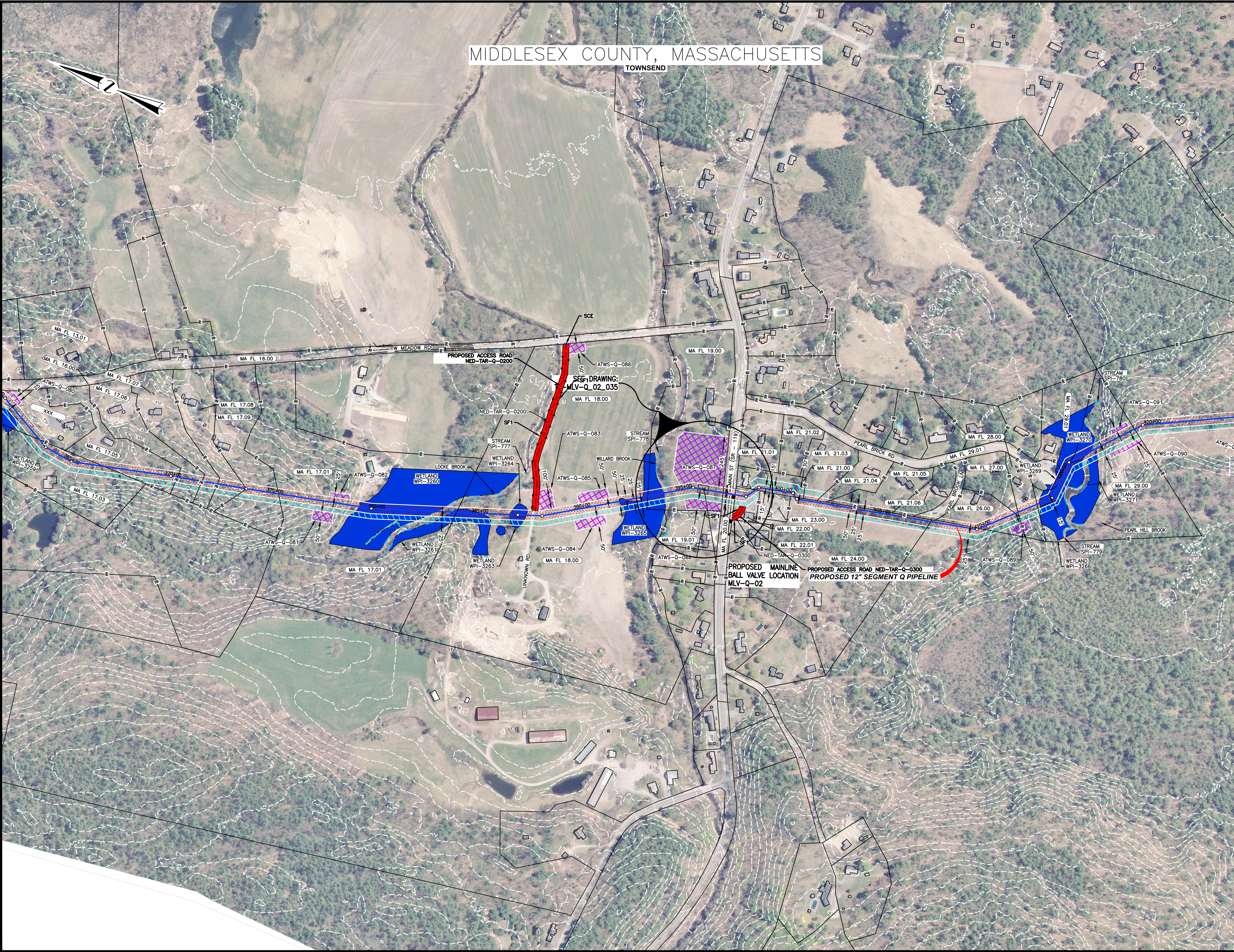

PRELIMINARY DRAFT

NO.	DATE	BY	DESCRIPTION	PROJ. ID	APPR.
REVISIONS					



NORTHEAST ENERGY DIRECT PROJECT
 ACCESS ROAD DETAILS SEGMENT I
 NED-TAR-Q-0200 & NED-TAR-Q-0300
 WRIGHT TO DRACUT PIPELINE
 MIDDLESEX COUNTY
 MASSACHUSETTS

Section:	Township:	Range:
Co./Par.: MIDDLESEX	State: MASSACHUSETTS	
Division:	Op. Area:	
Drafter: BZ	Date:	Project ID:
Chk'd: DP	Date:	Scale: 1" = 200'
Approved: JK	Date:	Filename: NED-TAR-Q-0200_0300
Sheet: of		Type: CAD

MIDDLESEX COUNTY, MASSACHUSETTS

TOWNSEND



LEGEND

- EXISTING PERMANENT EASEMENT
- PROPOSED PERMANENT EASEMENT
- TEMPORARY WORKSPACE
- ADDITIONAL TEMPORARY WORKSPACE (ATWS)
- POTENTIAL STAGING AREA
- LIMITS OF DISTURBANCE
- ACCESS ROAD
- PROPOSED PIPELINE
- EXISTING TENNESSEE GAS PIPELINE
- EXISTING FOREIGN PIPELINE
- OVERHEAD POWER LINE
- EXISTING FIBER OPTIC LINE
- LINE LIST NUMBER
- PROPERTY LINE
- MUNICIPAL LINE
- WETLAND (PUBLIC)
- WETLAND (DELINEATED)
- OF STREAM (DELINEATED)
- OF STREAM (PUBLIC)
- FENCE LINE

\\nrmg.cc.panzura\Pipeline\NEDProject\DataProd\Work\Drafting\Access Roads\MA Segment Q\NED-TAR-Q-0400_0500.dwg - PLOT TIME: 11/18/2015 5:44 PM

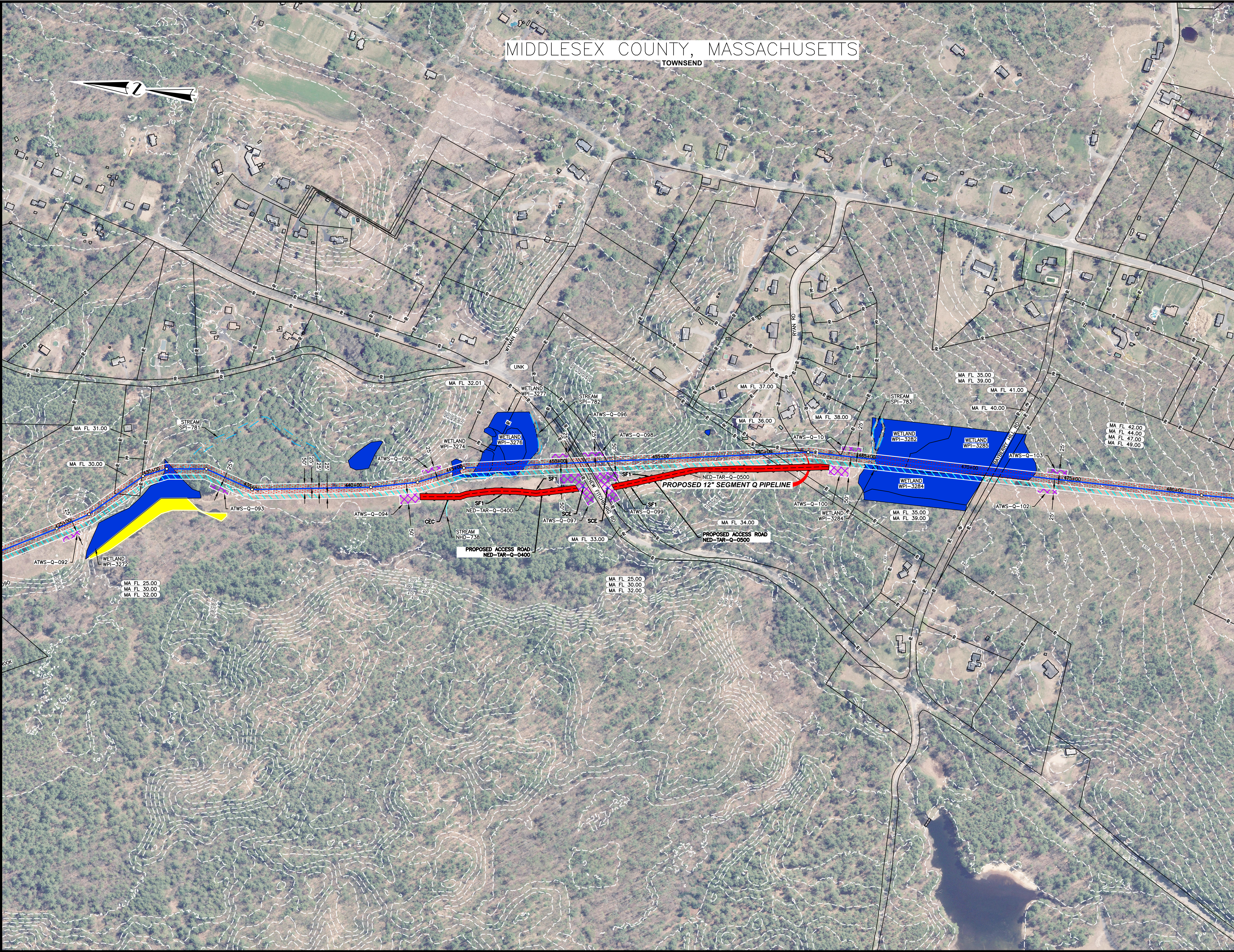

PRELIMINARY DRAFT

NO.	DATE	BY	DESCRIPTION	PROJ. ID	APPR.
REVISIONS					



NORTHEAST ENERGY DIRECT PROJECT
ACCESS ROAD DETAILS SEGMENT I
NED-TAR-Q-0400 & NED-TAR-Q-0500
WRIGHT TO DRACUT PIPELINE
MIDDLESEX COUNTY
MASSACHUSETTS

Section:	Township:	Range:
Co./Par.: MIDDLESEX	State: MASSACHUSETTS	
Division:	Op. Area:	
Drafter: BZ	Date:	Project ID:
Chk'd: DP	Date:	Scale: 1" = 200'
Approved: JK	Date:	Filename: NED-TAR-Q-0400_0500
Sheet: of		Type: CAD

\\hmmg.cc\panzura\pipeline\kindermorgan\339501_nedproject\DataProd\Work\Drafting\access_roads\MA\segment_q\NED-TAR-Q-0600_A.dwg - PLOT TIME: 11/16/2015 9:51 PM

MIDDLESEX COUNTY, MASSACHUSETTS

TOWNSEND

LEGEND	
	EXISTING PERMANENT EASEMENT
	PROPOSED PERMANENT EASEMENT
	TEMPORARY WORKSPACE
	ADDITIONAL TEMPORARY WORKSPACE (ATWS)
	POTENTIAL STAGING AREA
	LIMITS OF DISTURBANCE
	ACCESS ROAD
	PROPOSED PIPELINE
	EXISTING TENNESSEE GAS PIPELINE
	EXISTING FOREIGN PIPELINE
	OVERHEAD POWER LINE
	EXISTING FIBER OPTIC LINE
PA HG3 400.00	LINE LIST NUMBER
	PROPERTY LINE
	MUNICIPAL LINE
	WETLAND (PUBLIC)
	WETLAND (DELINEATED)
	ε OF STREAM (DELINEATED)
	ε OF STREAM (PUBLIC)
	FENCE LINE

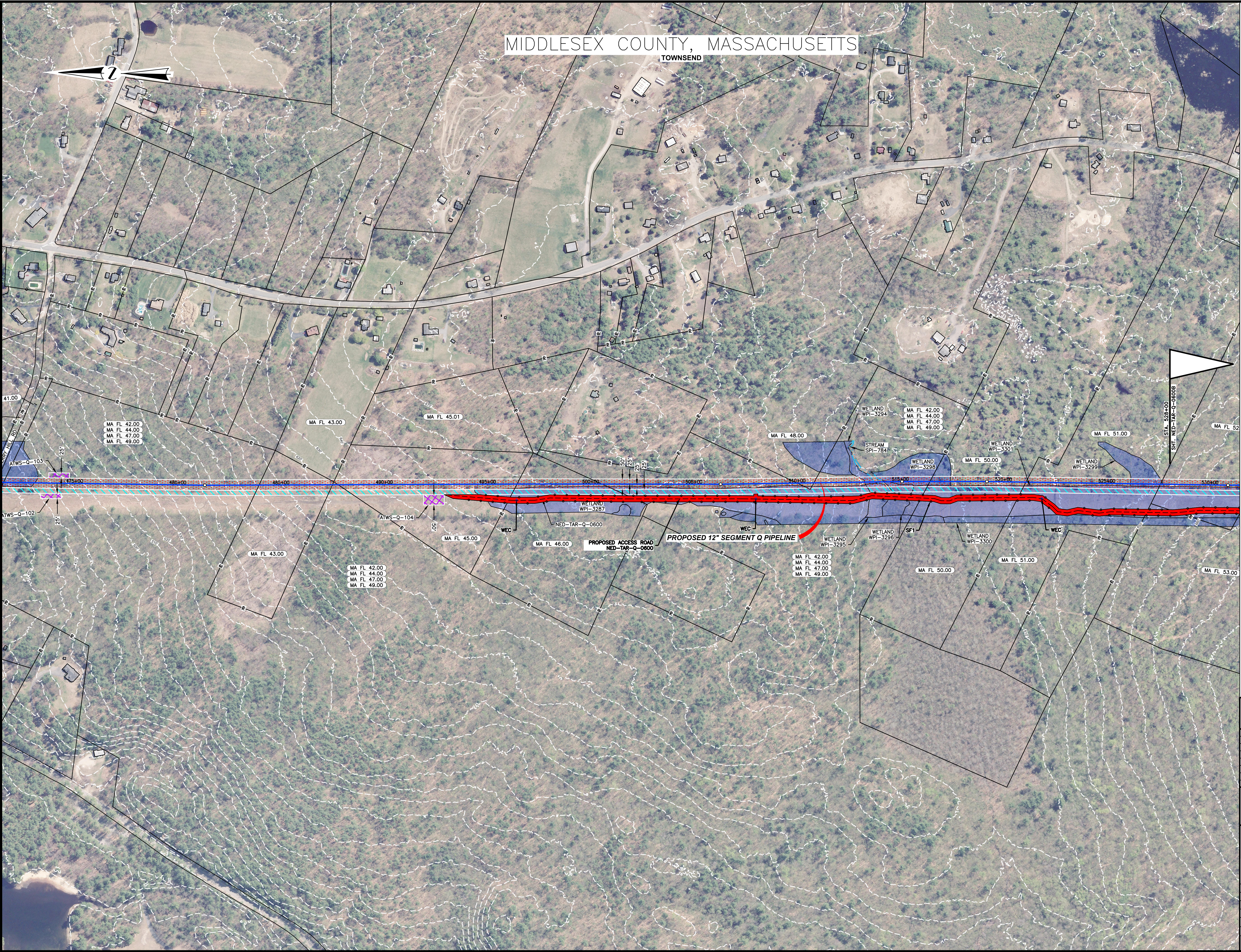

PRELIMINARY DRAFT

NO.	DATE	BY	DESCRIPTION	PROJ. ID	APPR.
REVISIONS					



NORTHEAST ENERGY DIRECT PROJECT
 ACCESS ROAD DETAILS SEGMENT Q
 NED-TAR-Q-0600
 WRIGHT TO DRACUT PIPELINE
 MIDDLESEX COUNTY
 MASSACHUSETTS

Section:	Township:	Range:
Co./Par.:	MIDDLESEX	State: MASSACHUSETTS
Division:		Op. Area:
Drafter: BZ	Date:	Project ID:
Chk'd: DP	Date:	Scale: 1" = 200'
Approved: JK	Date:	Filename: NED-TAR-Q-0600A
		Sheet: of
		Type: CAD

MIDDLESEX & WORCESTER COUNTY, MASSACHUSETTS

TOWNSEND & LUNENBURG

\\hmmg.cc\panzura\Pipeline\KinderMorgan\339501_NEDProject\DataProd\Work\Drafting\Access Roads\MA Segment Q\NED-TAR-Q-0600_B_0601.dwg - PLOT TIME: 11/18/2015 5:55 PM

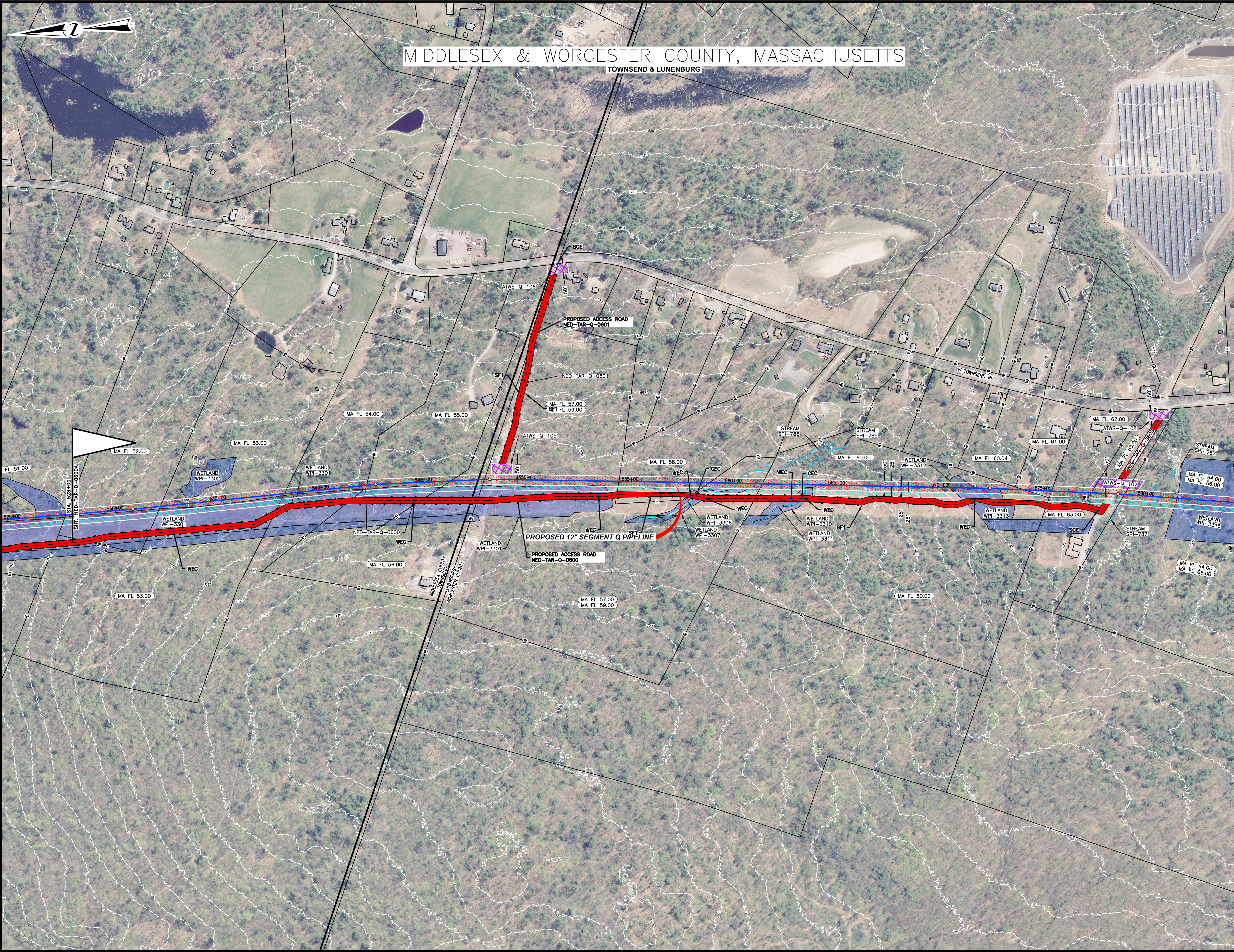

LEGEND	
	EXISTING PERMANENT EASEMENT
	PROPOSED PERMANENT EASEMENT
	TEMPORARY WORKSPACE
	ADDITIONAL TEMPORARY WORKSPACE (ATWS)
	POTENTIAL STAGING AREA
	LIMITS OF DISTURBANCE
	ACCESS ROAD
	PROPOSED PIPELINE
	EXISTING TENNESSEE GAS PIPELINE
	EXISTING FOREIGN PIPELINE
	OVERHEAD POWER LINE
	EXISTING FIBER OPTIC LINE
	LINE LIST NUMBER
	PROPERTY LINE
	MUNICIPAL LINE
	WETLAND (PUBLIC)
	WETLAND (DELINEATED)
	OF STREAM (DELINEATED)
	OF STREAM (PUBLIC)
	FENCE LINE

PRELIMINARY DRAFT

NO.	DATE	BY	DESCRIPTION	PROJ. ID	APPR.
REVISIONS					



NORTHEAST ENERGY DIRECT PROJECT
 ACCESS ROAD DETAILS SEGMENT Q
 NED-TAR-Q-0600 & NED-TAR-Q-0601
 WRIGHT TO DRACUT PIPELINE
 MIDDLESEX & WORCHESTER COUNTY
 MASSACHUSETTS

Section:	Township:	Range:
Co./Par.: MIDDLESEX	State: MASSACHUSETTS	
Division:	Op. Area:	
Drafter: BZ	Date:	Project ID:
Chk'd: DP	Date:	Scale: 1" = 200'
Approved: JK	Date:	File Name: NED-TAR-Q-0600B_0601
Sheet: of		Type: CAD

WORCESTER COUNTY, MASSACHUSETTS

LUNENBURG

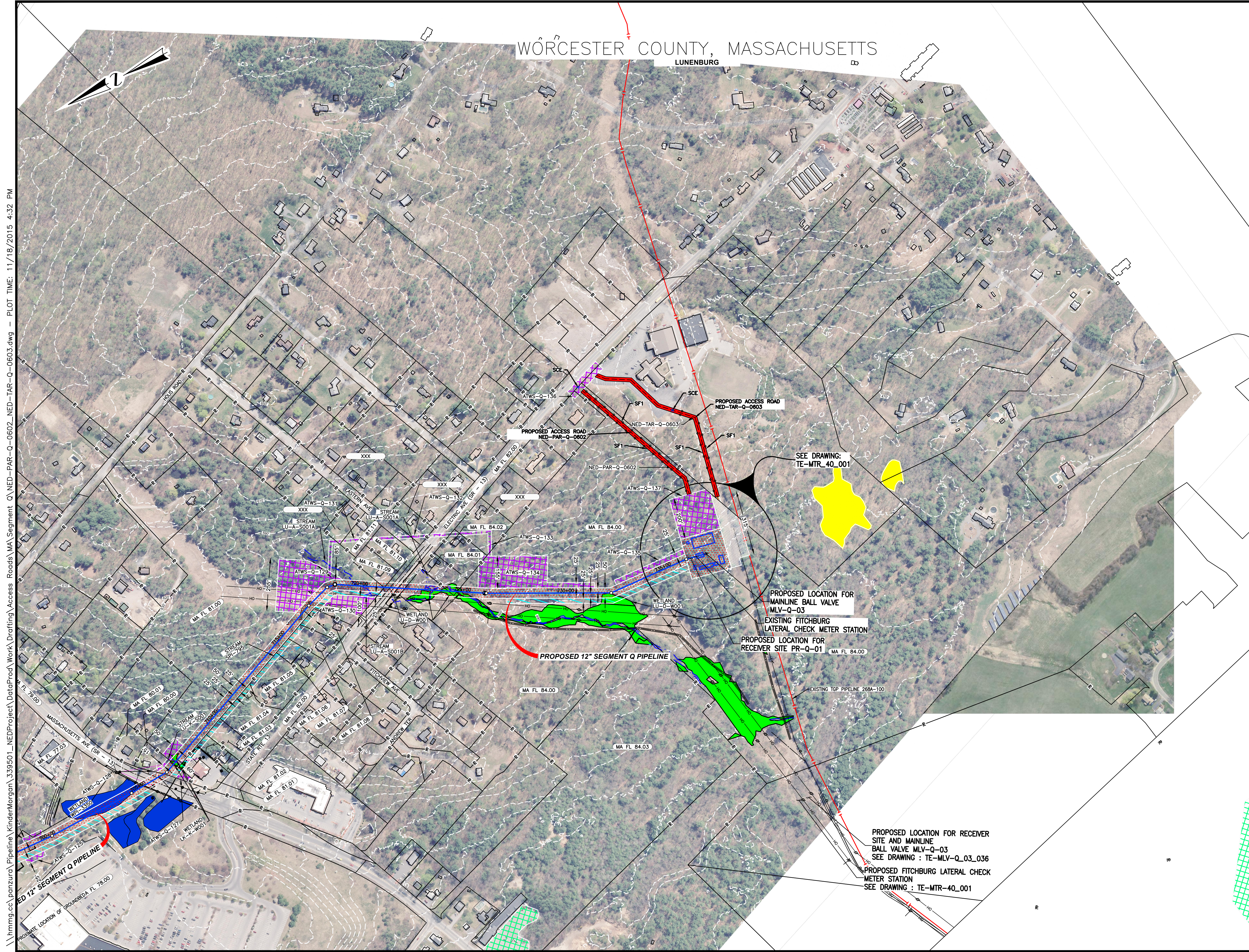

LEGEND

- EXISTING PERMANENT EASEMENT
- PROPOSED PERMANENT EASEMENT
- TEMPORARY WORKSPACE
- ADDITIONAL TEMPORARY WORKSPACE (ATWS)
- POTENTIAL STAGING AREA
- LIMITS OF DISTURBANCE
- ACCESS ROAD
- PROPOSED PIPELINE
- EXISTING TENNESSEE GAS PIPELINE
- EXISTING FOREIGN PIPELINE
- OVERHEAD POWER LINE
- EXISTING FIBER OPTIC LINE
- PA HG3 400.00 LINE LIST NUMBER
- PROPERTY LINE
- MUNICIPAL LINE
- WETLAND (PUBLIC)
- WETLAND (DELINEATED)
- OF STREAM (DELINEATED)
- OF STREAM (PUBLIC)
- FENCE LINE

SEE DRAWING:
TE-MTR_40_001

PROPOSED LOCATION FOR
MAINLINE BALL VALVE
MLV-Q-03

EXISTING FITCHBURG
LATERAL CHECK METER STATION

PROPOSED LOCATION FOR
RECEIVER SITE PR-Q-01

PROPOSED LOCATION FOR RECEIVER
SITE AND MAINLINE
BALL VALVE MLV-Q-03
SEE DRAWING : TE-MLV-Q_03_036

PROPOSED FITCHBURG LATERAL CHECK
METER STATION
SEE DRAWING : TE-MTR-40_001

PRELIMINARY DRAFT

NO.	DATE	BY	DESCRIPTION	PROJ. ID	APPR.
REVISIONS					



NORTHEAST ENERGY DIRECT PROJECT
ACCESS ROAD DETAILS SEGMENT Q
NED-PAR-Q-0602 & NED-TAR-Q-0603
WRIGHT TO DRACUT PIPELINE
WORCESTER COUNTY
MASSACHUSETTS

Section:	Township:	Range:
Co./Par.: WORCESTER	State: MASSACHUSETTS	
Division:	Op. Area:	
Drafter: BZ	Date:	Project ID:
Chk'd: DP	Date:	Scale: 1" = 200'
Approved: JK	Date:	Filename: NED-PAR-Q-0602-NED-TAR-Q-0603
Sheet: of		Type: CAD

\\nrmg.cc\panzura\Pipeline\KinderMorgan\339501_NEDProject\DataProd\Work\Drafting\Access_Roads\MA_Segment_Q\NED-PAR-Q-0602-NED-TAR-Q-0603.dwg - PLOT TIME: 11/18/2015 4:32 PM